

PLAN SHOWING THE PROPOSED CONSTRUCTION OF A BUILDING AT PLOT NO. 32 OF R.S. NO. 161/1 OF "SRI VISHNU NAGAR" WEST TAMBARAM MADRAS - 600045

SCALE: 1" = 8'-0" (1CM = 1 MTR)

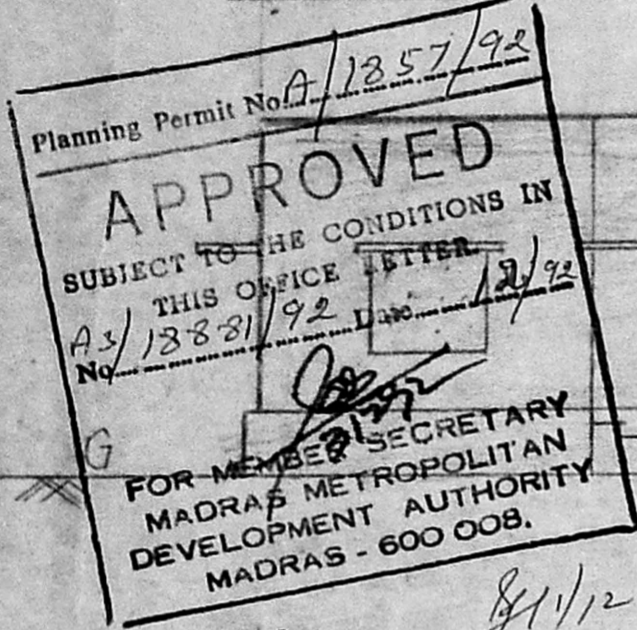

FRONT ELEVATION

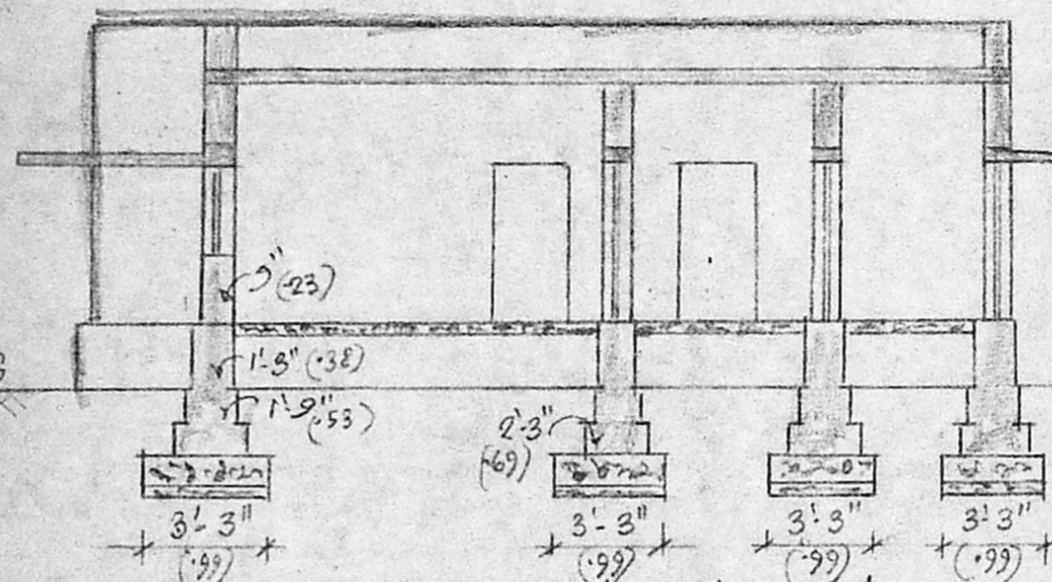

SECTION ON A-A

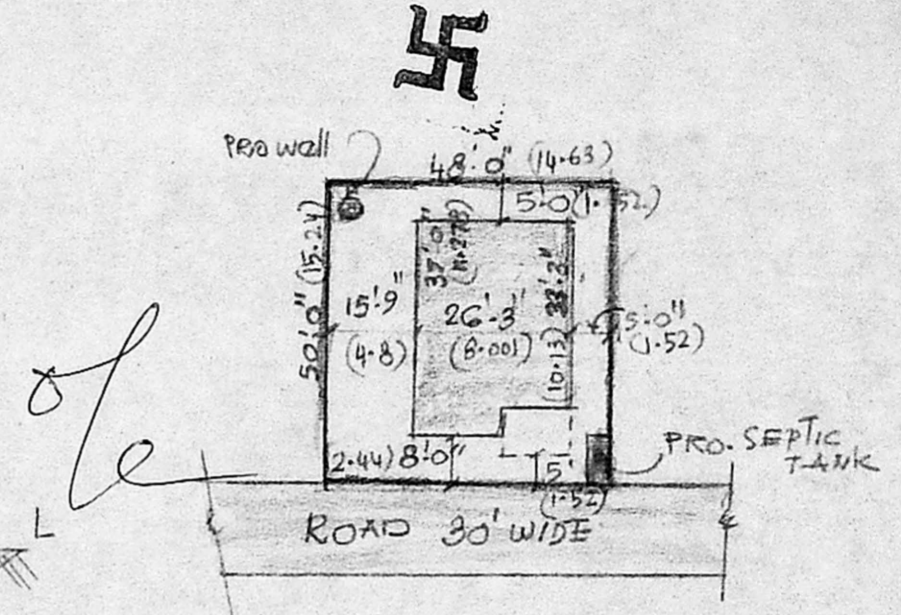

DETAILED SITE PLAN
SCALE: 1CM TO 4 MTR.

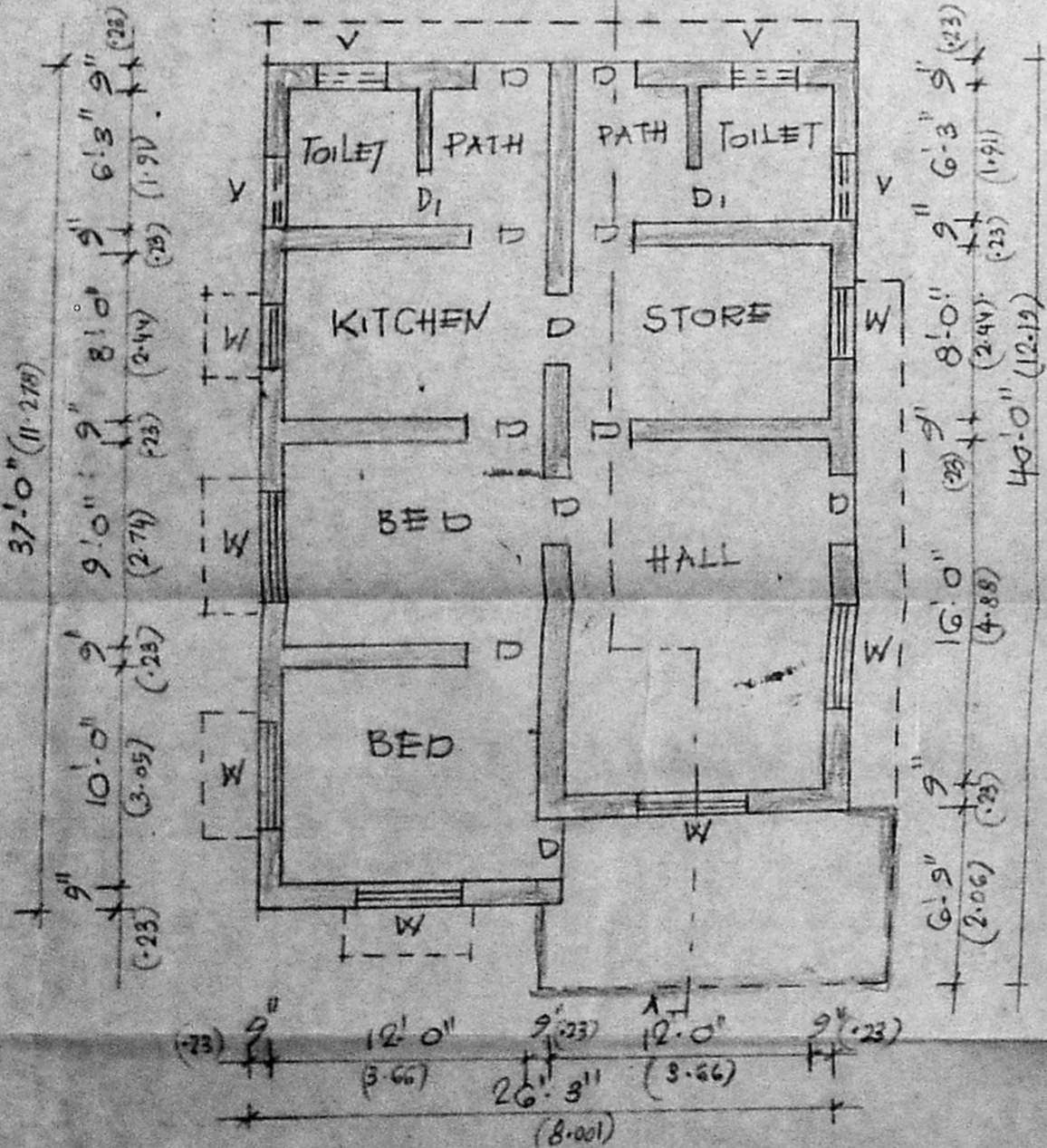
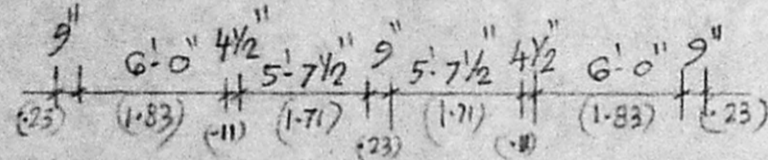

PLAN

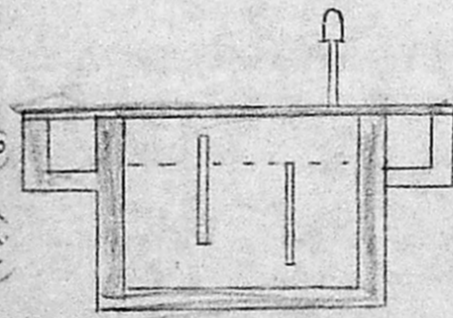

SECTION OF SEPTIC TANK

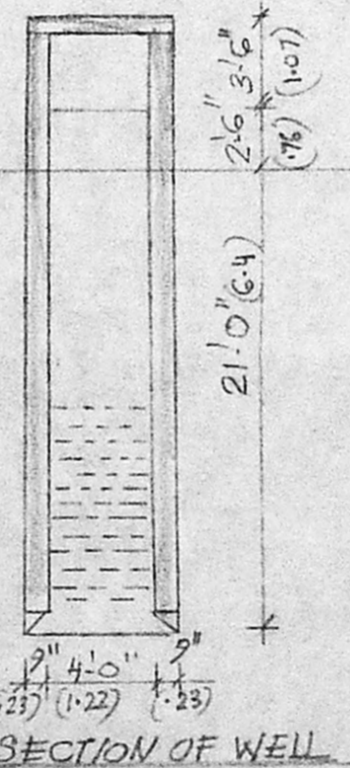

SECTION OF WELL

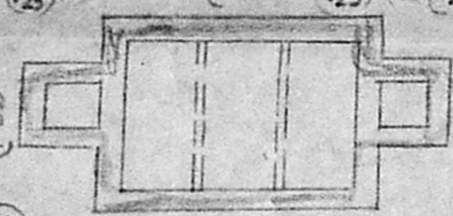

PLAN OF SEPTIC TANK

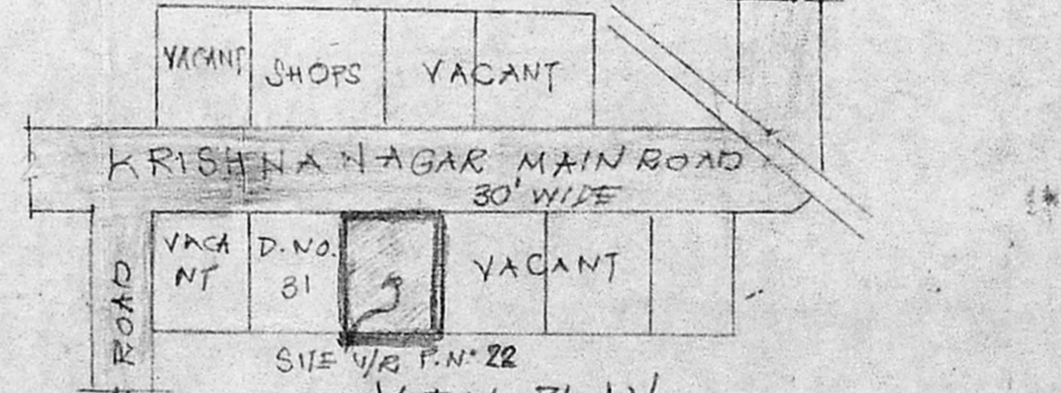

KEY PLAN
NOT TO SCALE

FOUNDATION WITH C.C. 1:4:8.

FOUNDATION & BASEMENT WITH R.R. IN C.M. 1:5.

SUPERSTRUCTURE IN BRICK WORK IN C.M. 1:5.

PLASTERING IN C.M. 1/4 TO 1/2 THICK. FLOORING WITH MOSIC TILES

ROOFING WITH R.C.C. SLAB USING C.C. 1:2:4

ALL WOOD WORK IN C. WOOD.

D - DOOR . . . 3'-3" x 7'-0" (99) x 213

D - DOOR . . . 2'-6" x 6'-0" 76 x 183

W - WINDOW . . . 5'-0" x 4'-0" 152 x 122

W - WINDOW . . . 3'-0" x 4'-0" 91 x 122

V - VENTILATOR . . . 3'-0" x 2'-0" 91 x 61

AREA OF THE PLOT . . . 2400 SQ. FT. 222.96 m²

BUILT UP AREA . . . 923 SQ. FT. 85.74 m²

OPEN SPACE . . . 1477 " 137.213 m²

XVAILED F.S.I . . . 0.38.

M. Sarawathi
OWNER

J. Kothandaraman
LICENSED SURVEYOR
JAGAN CONSTRUCTION
J. KOTHANDARAMAN
CIVIL ENGINEER &
LICENSED SURVEYOR
13, KAKKAN ST.
WEST TAMBARAM,
MADRAS - 600045